www.Gestion-calidad.com
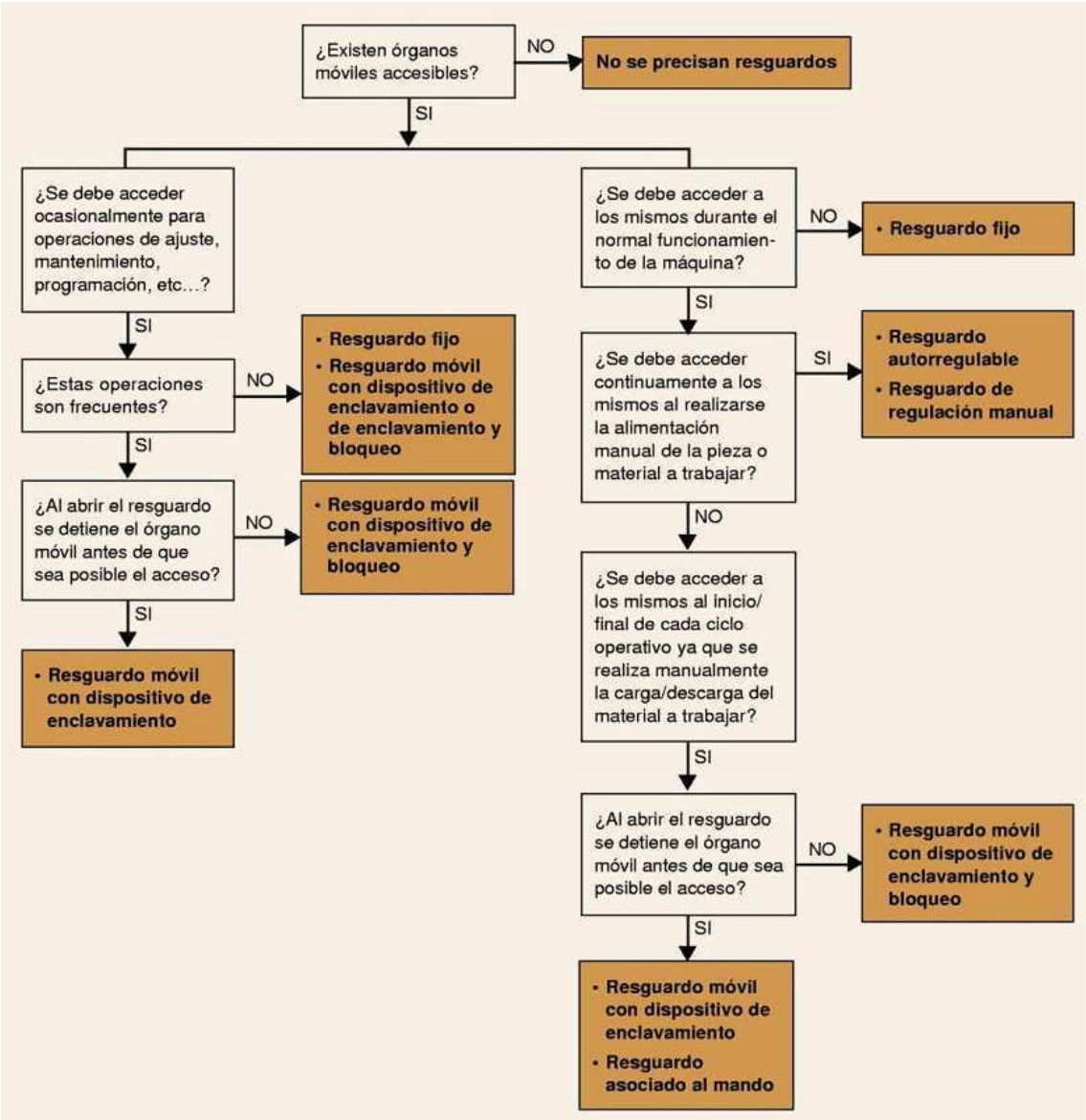
Criterios para selección de resguardos